

PLAN SHOWING THE PROPOSED SECOND FLOOR TO THE EXISTING GROUND AND FIRST FLOOR BUILDING AT OLD DOOR NO.14, NEW DOOR NO. 28, PLOT NO. 158 B, WEST C.1 T NAGAR, WEST LOOP ROAD, S.NO.4/2A(PART OF GOVT. FARM VILLAGE, MADRAS CORPORATION DIVISION OLD NO.14, NEW NO.136

EXISTING G.F.&F. APPROVED BY MADRAS CORPORATION WIDE PPA U29/163, BPA/U29/170/82 DC. 13-10-82 SCALE 1 INCH = 8 FEET (1:100) A2/2034/94

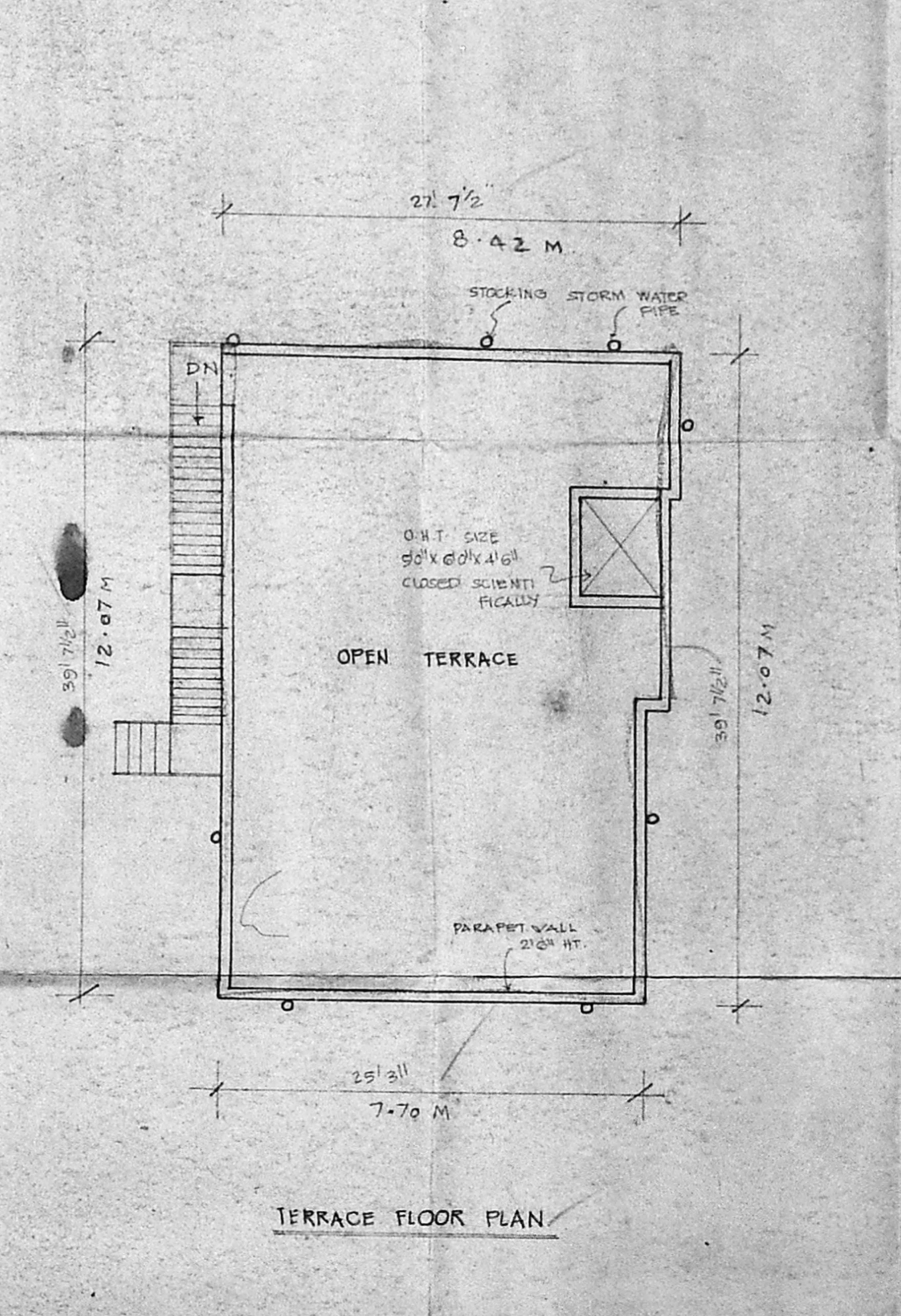
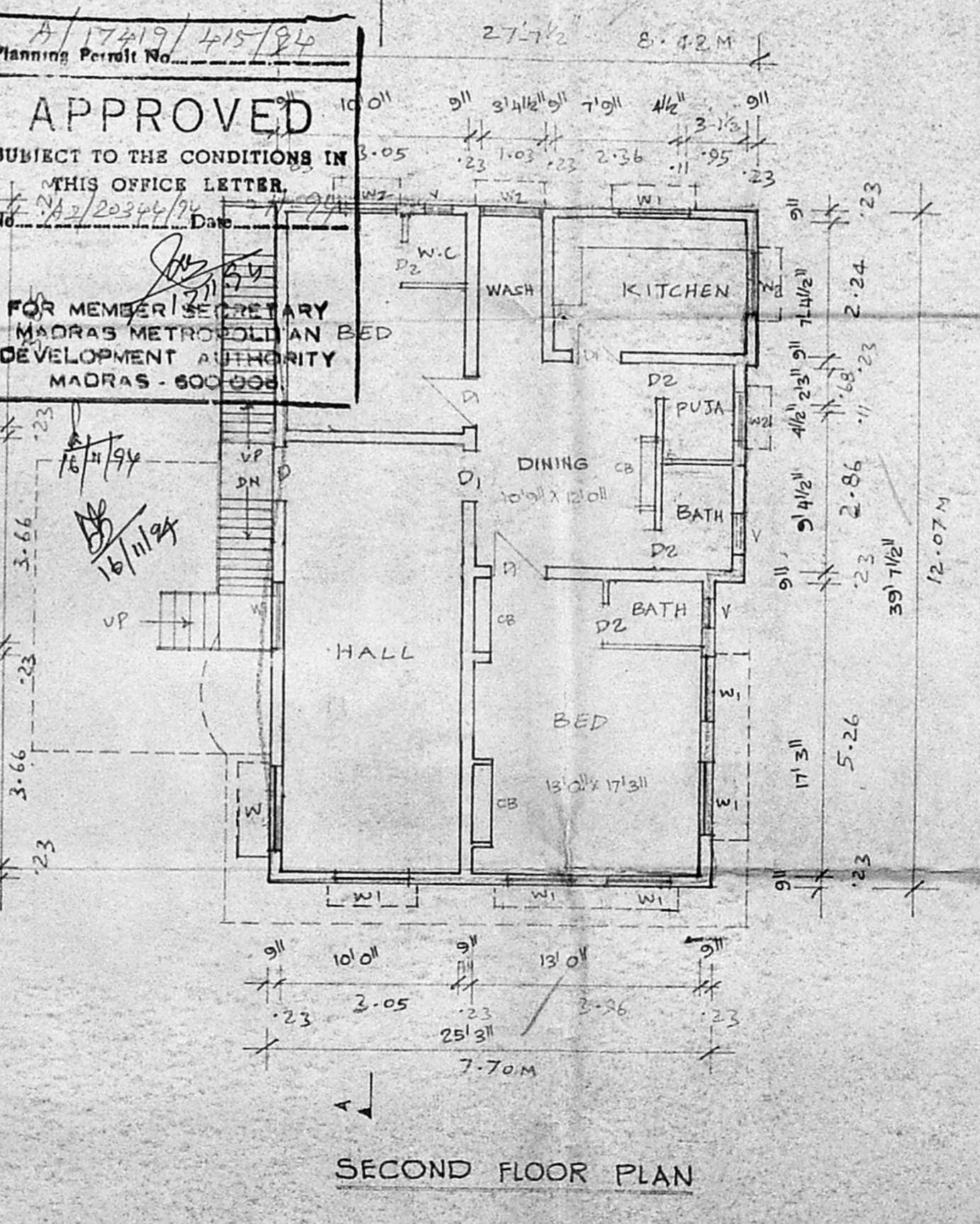
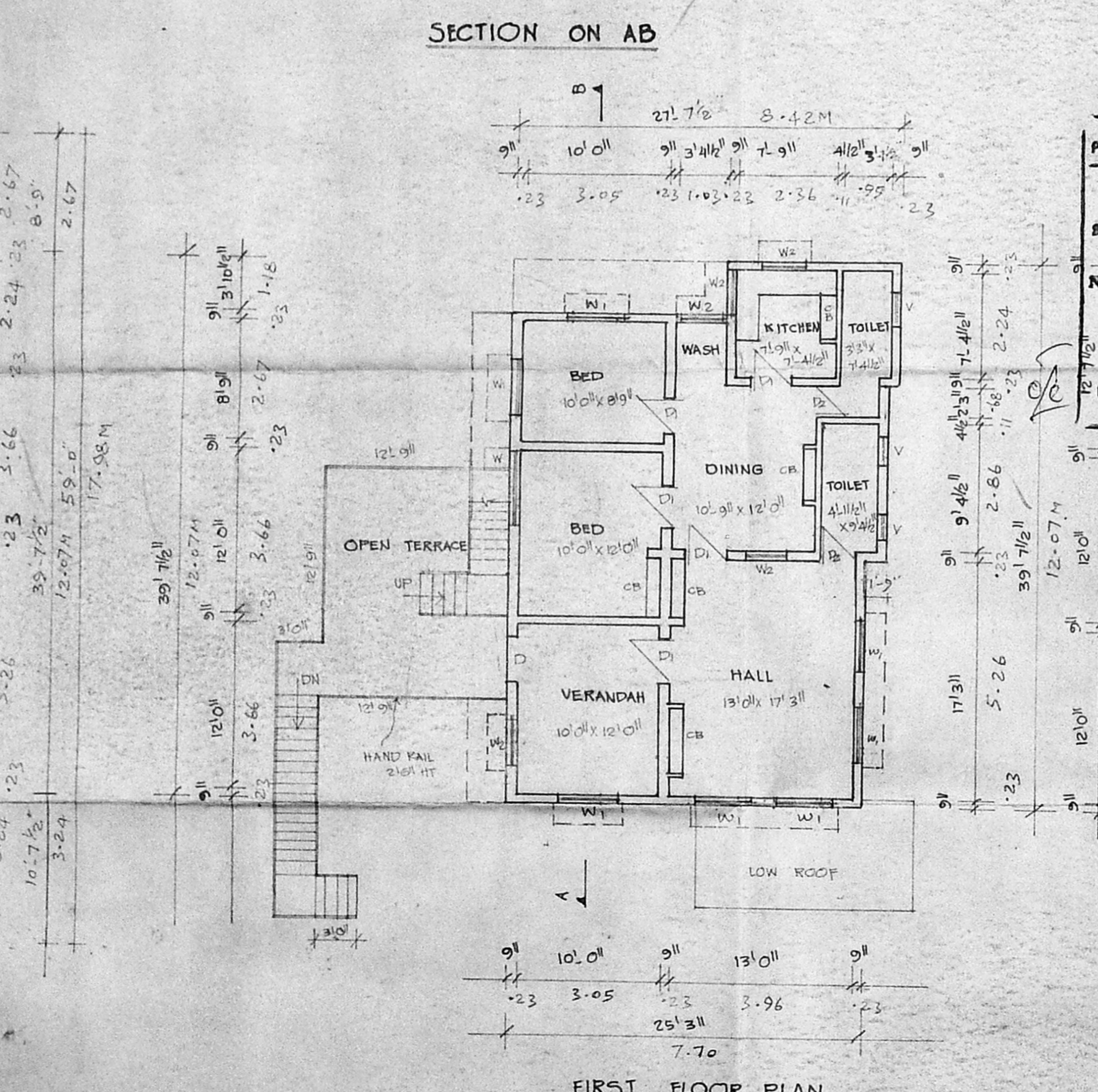
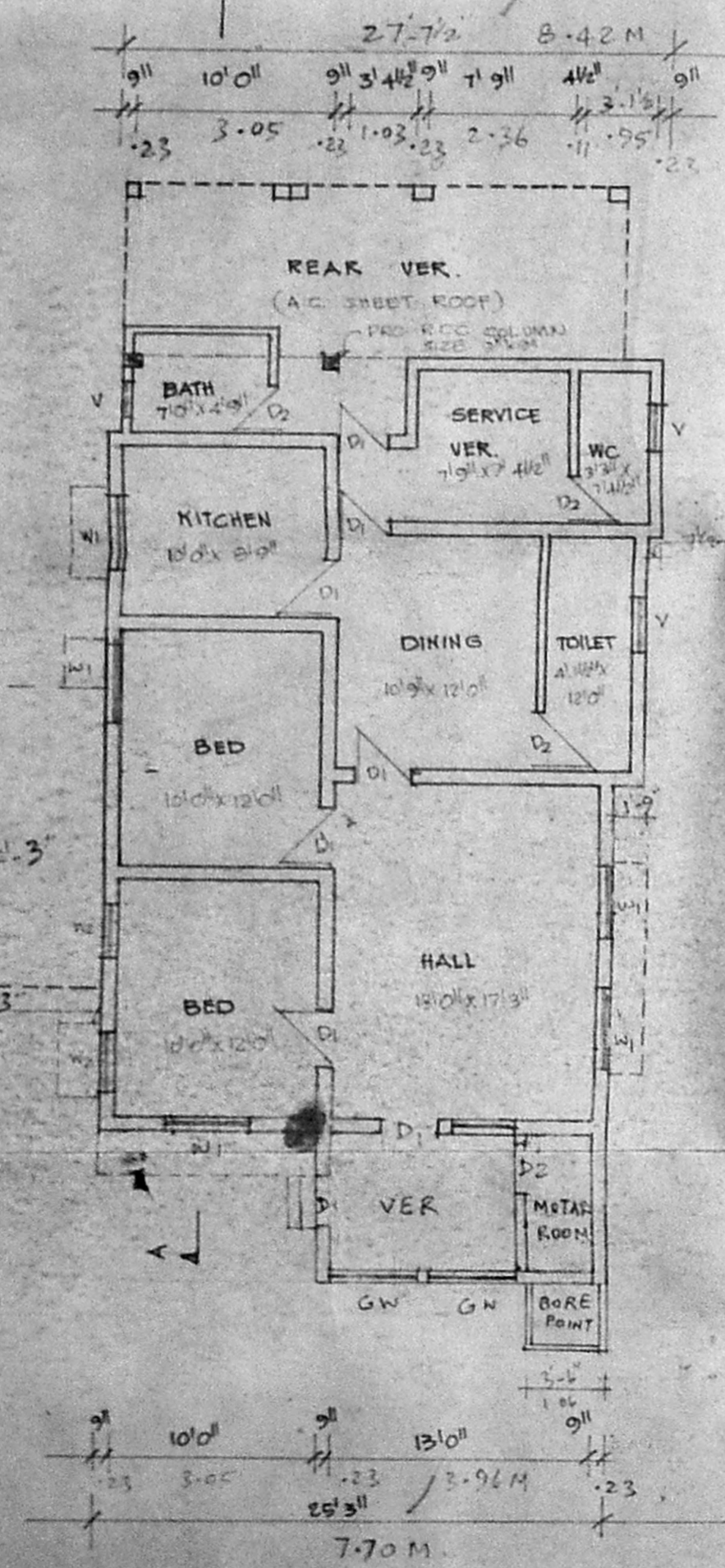
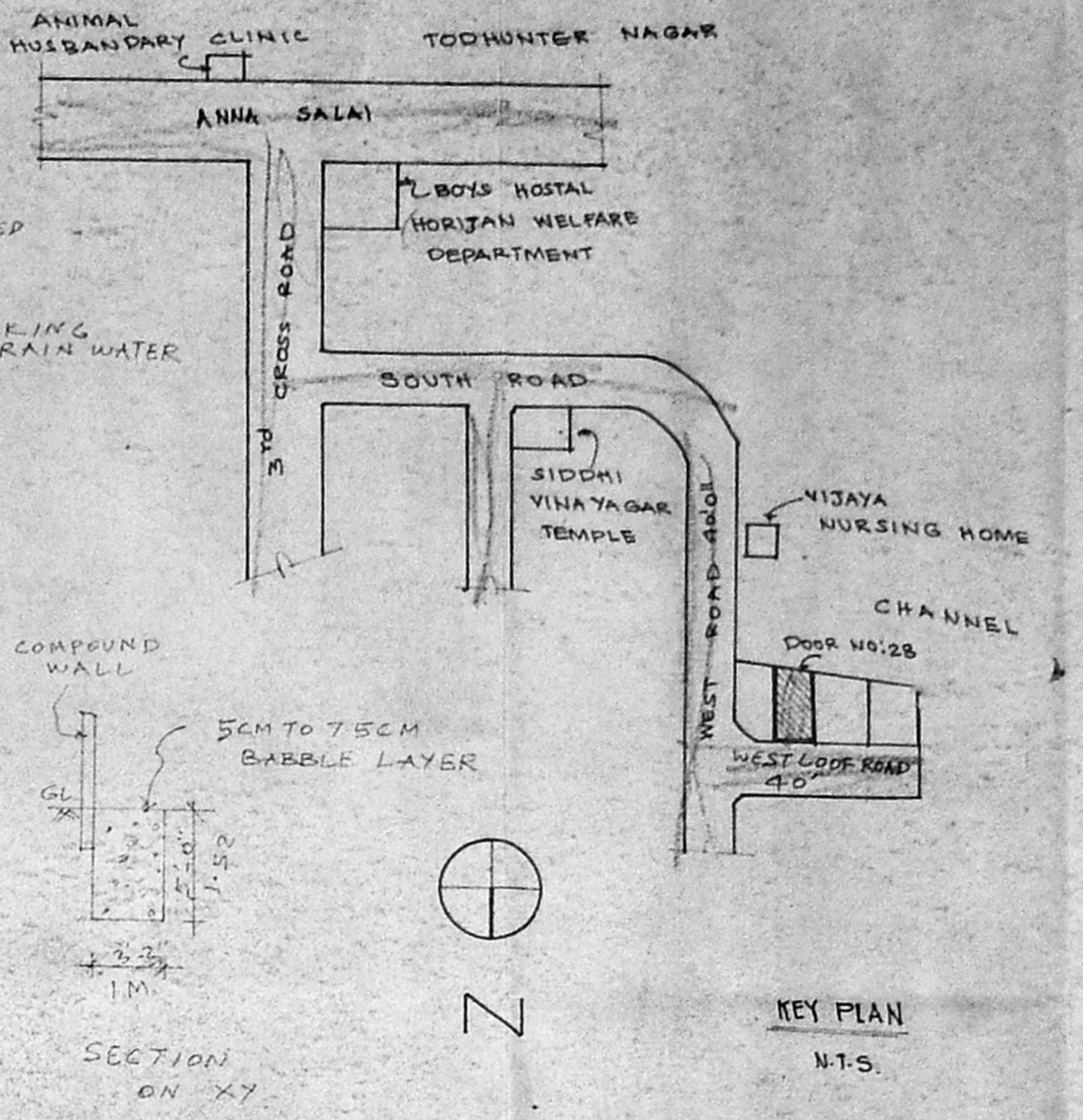
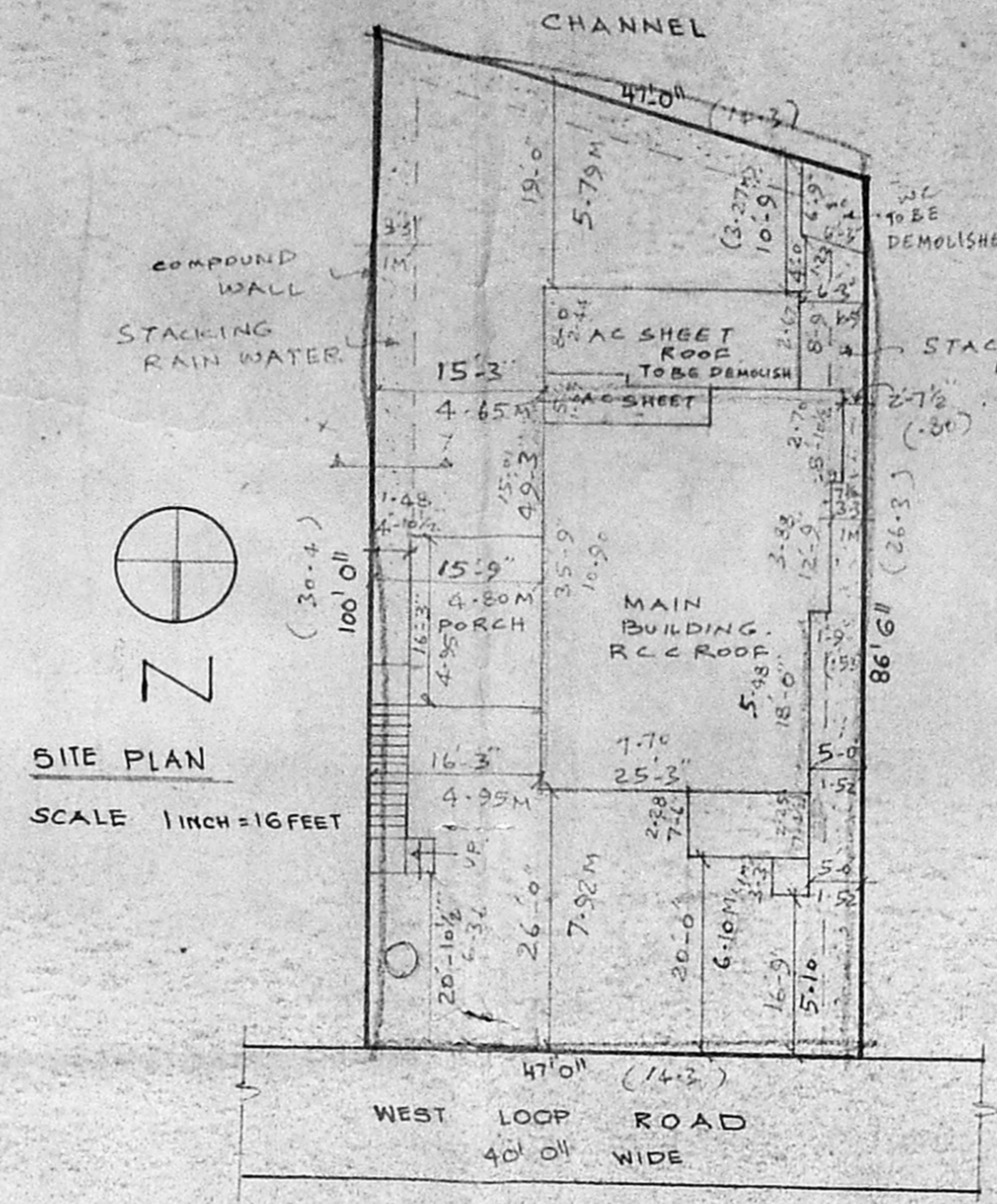
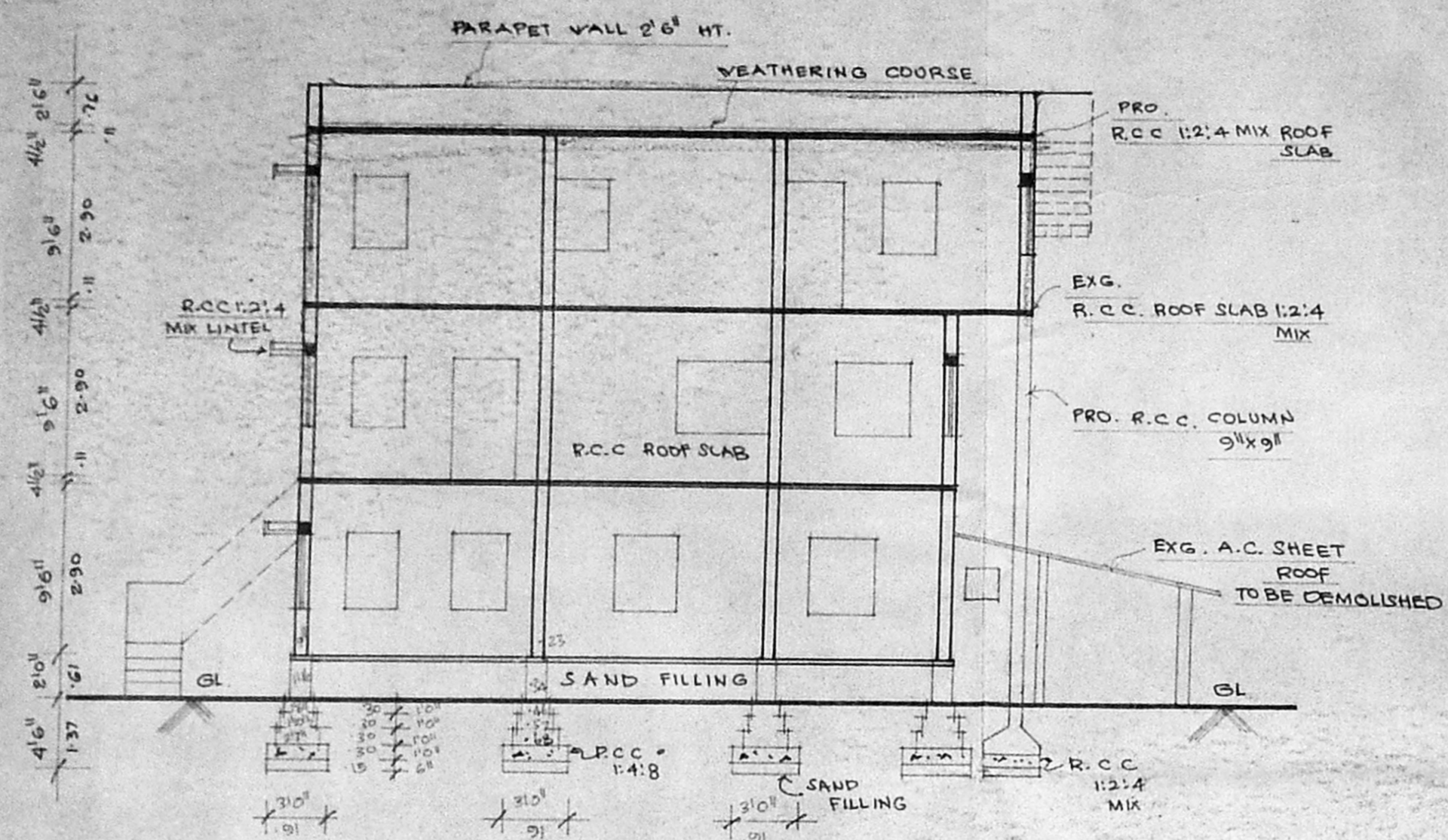
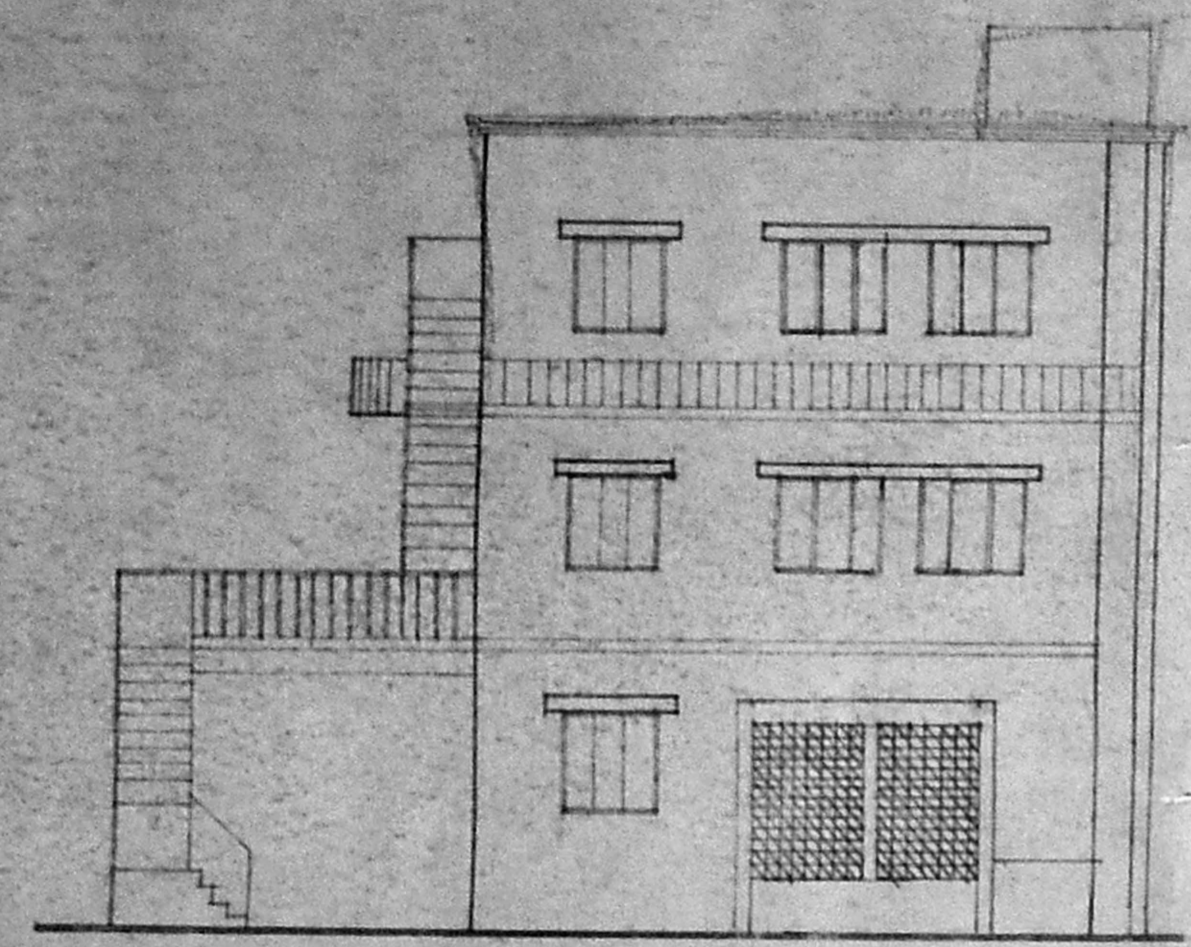

JOINERY			
D	DOOR	3'3" x 7'0"	1.00 x 2.14
D1	DOOR	3'0" x 7'0"	.91 x 2.14
D2	DOOR	2'6" x 7'0"	.76 x 2.14
W	WINDOW	3'0" x 4'6"	1.52 x 1.37
W1	WINDOW	4'6" x 4'6"	1.22 x 1.37
W2	WINDOW	3'0" x 4'6"	.91 x 1.37
GW	GRILL WORK	4'6" x 7'0"	1.37 x 2.14
V	VENTILATOR	2'6" x 2'0"	.76 x .61

AREA DETAIL	
PLOT AREA :	4300 SFE (OR) 399.47 M ²
EXIST. G.F. AREA :	1288 SFE (OR) 119.66 M ²
EXIST. F.F. AREA :	967 SFE (OR) 89.82 M ²
PRO. S.F. AREA :	1025 SFE (OR) 95.22 M ²
TOTAL AREA :	3280 SFE (OR) 304.71 M ²
COVERAGE :	29.95 %
F.S.I.	0.76
DEMOLISHED AREA :	322 SFE (OR) 29.91 M ²

LEGEND	
PRO. AS SHOWN AS	
EXG. AS SHOWN AS	
ROAD AS SHOWN AS	
DEMOLISH AS SHOWN AS	
BOUNDARY AS SHOWN AS	

S. Durai Pandian
OWNER

S. Durai Pandian
S. DURAI PANDIAN
BE AMISE FIV. P.H. AREA
Chartered Engineer, Valuer, Industrial Consultant
Registered Architect, Temple Engineer
Licenced Surveyor, Co-ordinator of Madras
19, Sri Vinayak Nilayam Garden Colony East
Madras 600 010. Ph No. 67383

Licensed Surveyor